

Privacy Settings

We use cookies to optimize our website and our service.

- ☒ Functional
- ☒ Statistics
- ☒ Marketing

Save

Functional only

Accept all

COUNTRY
[UNITED KINGDOM](#)

DISCIPLINE
[PHOTOGRAPHY](#)

Nisha Patel | 7 Photos

Share using the Social Media buttons above to **vote** for this artist

I was born in Britain, whilst both of my parents were born in India. My work is retrospective of experiences of growing up in an affluent country, since my parents had known rural poverty during their childhood in India. I explore the environment they knew as children, and factors which influenced my father's decision to migrate to unfamiliar, often hostile territory in 1969.

My work is focused on the evolving cultural landscapes of the places I live and visit, whilst observing the influences and effects of migration. I photograph South Asian migrants in the East Midlands, particularly Leicester; A place of refuge for thousands exiled from East Africa in 1972. Refused entry from other countries including India, itself...25,000 came in search of a new life in Britain, leaving their wealth behind. The majority came to Leicester, ignoring a full page newspaper advert advising: "In your own interests and those of your family, you should not come to Leicester." The resettlement of Ugandan Asians into Britain is often cited as one of the most successful immigration operations. I am particularly keen to understand the first settlers and their mixed feelings of patriotism for the UK and reluctance to "go back" to their birthplaces, after finding sanctuary at long last.

Kajal Nisha Patel

Photographer

www.kajalpatel.com

[gallery link="file" columns="4"]

Visit the Asia-Europe Photo Contest Main Page to See More Entries!

Similar content

POSTED ON
29 JUL 2010

How People Live their
Lives in an Intercultural
Society



POSTED ON
29 MAY 2013

[UK] Oriental Museum

POSTED ON
22 OCT 2013

London | South Asian
Literature Festival



POSTED ON
11 OCT 2022

Asian film festivals in

POSTED ON
26 MAR 2016

Conference: "The
Museum in the Global
Contemporary" | United
Kingdom

POSTED ON
07 MAR 2012

Pan-Asia Film Festival

secures funding for
South Asia project

Barcelona and London
this autumn

| Asia House London

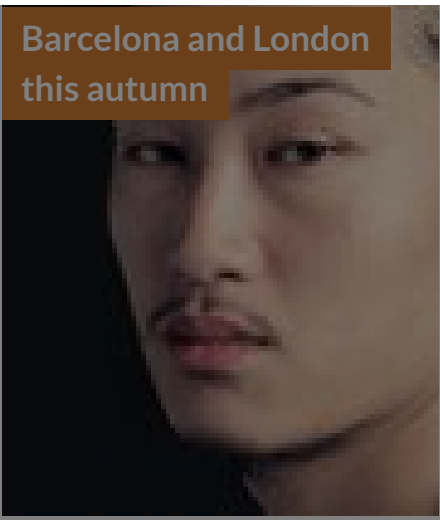

ABOUT ASEF CULTURE360

culture360.asef.org brings Asia and Europe closer by providing information, facilitating dialogue and stimulating reflection on the arts and culture of the two regions.

[MORE ABOUT ASEF CULTURE360](#) | [FAQ](#)

