

RESOURCES > European Cultural and Creative Cities in COVID-19 times - report

POSTED ON
07 AUG 2020

European Cultural and Creative Cities in COVID-19 times - report

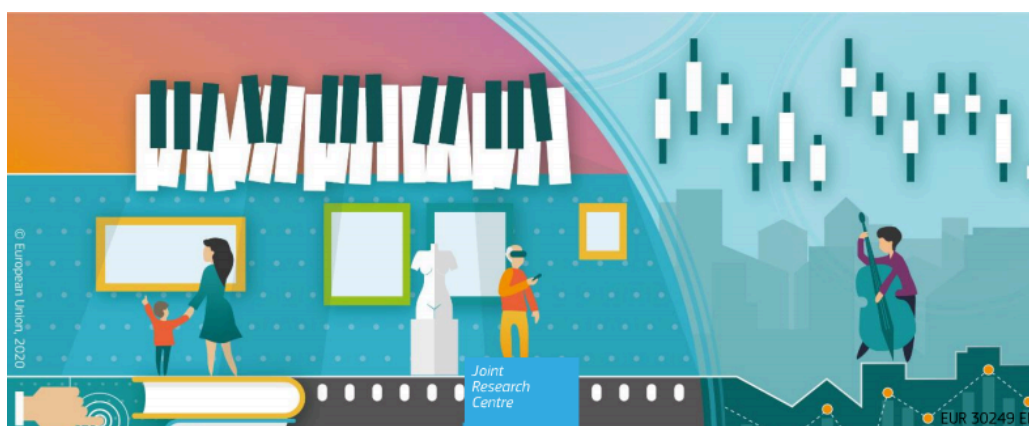

'European Cultural and Creative Cities in COVID-19 times - Jobs at risk and the policy response' is a recent report published by the European Commission's Joint Research Centre - a JRC Science for Policy Report. It is available as a free download.

The report authors are: MONTALTO Valentina, SACCO Pier Luigi, ALBERTI Valentina, PANELLA Francesco and SAISANA Michaela.

Empty cultural places, drastically reduced mobility and tourism blockade as an effect of COVID-19 confinement measures not only generate an evident economic damage to cultural institutions, companies and workers but also create a strong economic and social discomfort at city level.

Although many EU member states are now entering into a de-confinement phase, many cultural places remain closed or subject to stringent physical-distancing measures. In these new circumstances, one main condition for

the sustainability of most cultural and creative sectors (CCS) has been almost entirely disrupted: the possibility to have a public 'live' as a source of revenues to meet operating costs, putting more than seven million jobs at risk in Europe.

Using cultural jobs statistics from Eurostat and the JRC's Cultural and Creative Cities Monitor, this report identifies highly vulnerable cultural jobs and creative cities.

Despite the unprecedented challenges raised by the COVID-19 pandemic, some cities are already experimenting new event formats to better reach local inhabitants and nearby communities, while ensuring the financial sustainability of cultural activities. Both national and city governments have issued a wide range of policy measures (from compensatory grants to tax reliefs) to maintain alive Europe's cultural capital, while giving cultural institutions, companies and workers the time to get prepared to post-COVID times.

Proximity tourism could indeed help compensate losses from international tourism, while new cultural services that meet societal needs (educational, health, environmental...) would help restore the European social fabric and people's well-being.

SIMILAR CONTENT

POSTED ON
08 FEB 2022

PUBLICATIONS
INTERNATIONAL

FROM - TO
10 APR 2020 - 30 APR 2020

OECD webinars - Coronavirus (COVID-19) and cultural and creative sectors: impact, innovations and planning for post-crisis

EVENTS
INTERNATIONAL

POSTED ON
29 SEP 2020

Culture shock: COVID-19 and the cultural and creative sectors - OECD policy response

AVIRUS (COVID-19): A GLOBAL EFFORT

PUBLICATIONS
INTERNATIONAL

POSTED ON
26 OCT 2020

UNESCO publication | Culture in Crisis: Policy guide for a resilient creative sector

POSTED ON
03 DEC 2020

Life Worth Living - Report of the Arts and Culture Recovery Taskforce Ireland

PUBLICATIONS
IRELAND

POSTED ON
05 MAR 2021

'Culture and creative sectors in post-COVID-19 Europe' | study for European Parliament

Cultural and creative

PUBLICATIONS

EUROPE

WEBSITE

[HTTPS://EC.EUROPA.EU/JRC/EN/PUBLICATION/EUR-SCIENTIFIC-AND-TECHNICAL-RESEARCH-REPORTS/EUROPEAN-CULTURAL-AND-CREATIVE-CITIES-COVID-19-TIMES](https://ec.europa.eu/jrc/en/publication/eur-scientific-and-technical-research-reports/european-cultural-and-creative-cities-covid-19-times)

COUNTRY

EUROPE

THEMES

COVID-19 CREATIVE INDUSTRIES CULTURAL POLICY ECONOMY AND SOCIETY

ABOUT ASEF CULTURE360

culture360.asef.org brings Asia and Europe closer by providing information, facilitating dialogue and stimulating reflection on the arts and culture of the two regions.

MORE ABOUT ASEF CULTURE360 | [FAQ](#) | [f](#) [X](#) [@](#)

This website was created and maintained with the financial support of the European Union. Its contents are the sole responsibility of the Asia-Europe Foundation (ASEF) and do not necessarily reflect the views of the European Union.

About us
Team
Partners
FAQ
Brand guidelines
How to partner with us
Contact us
#ASEFCulture